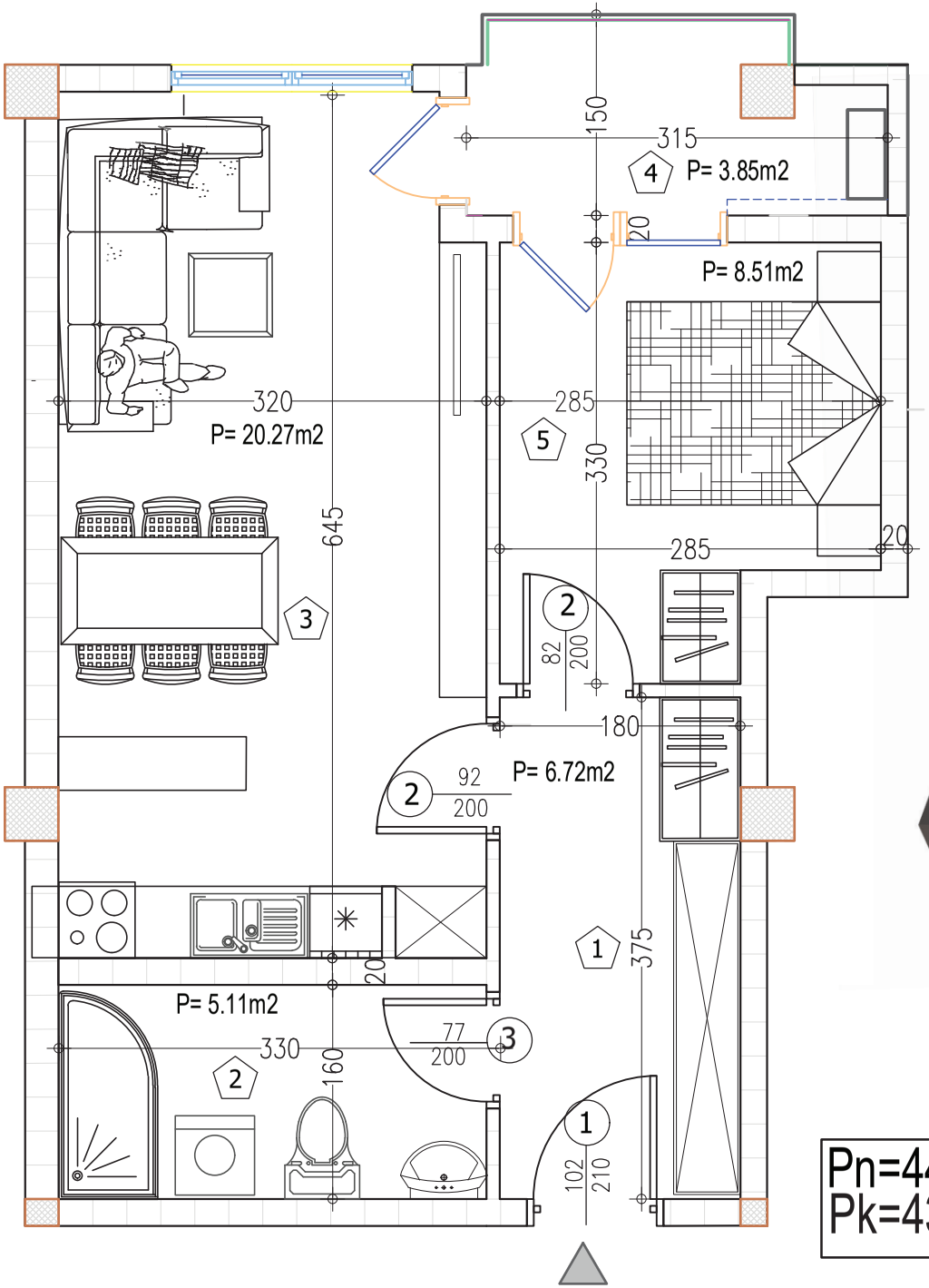

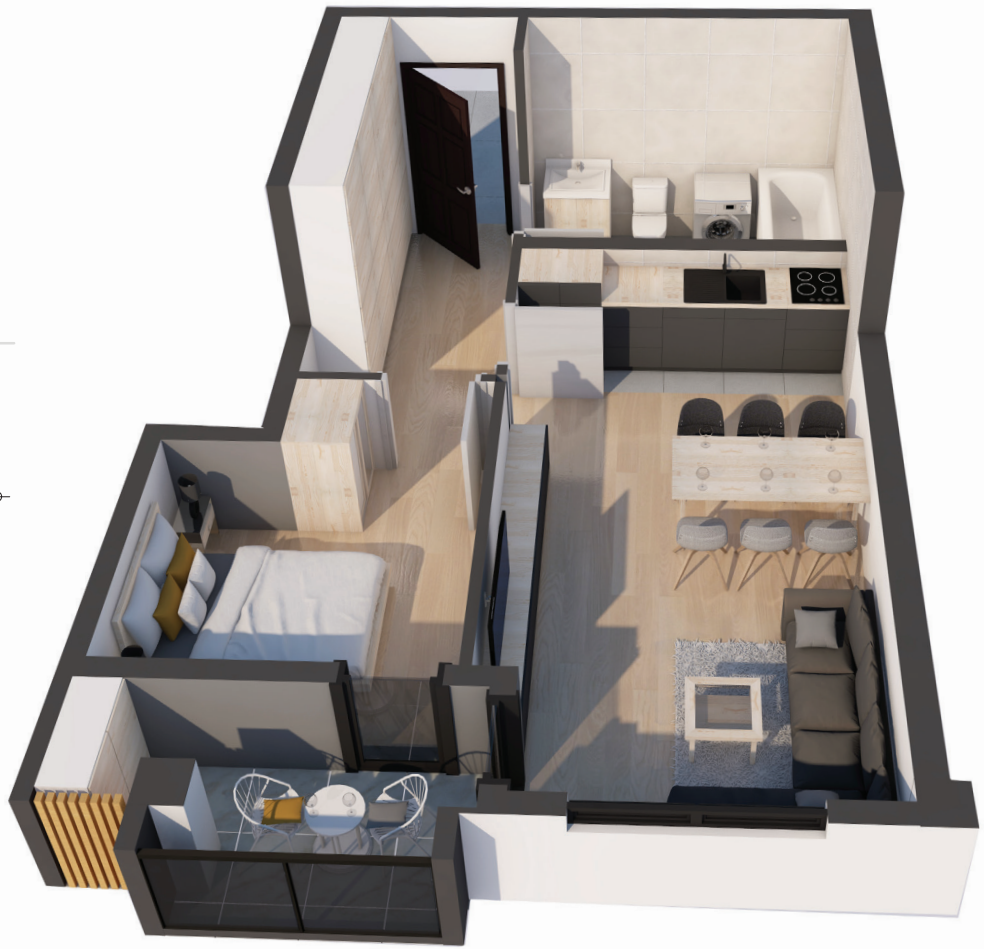

Pn=44.46m2 Pk=43.24m2	STAN 7 STAN 16 STAN 25 STAN 34